IPERMESTRA Se Pietà ANON

col Bas:

Sè Pietà da voi non trouo al tiranno affanno mio dove mai Cer=

car poss' io da chi mai sperar pietà = = = = = = = = =

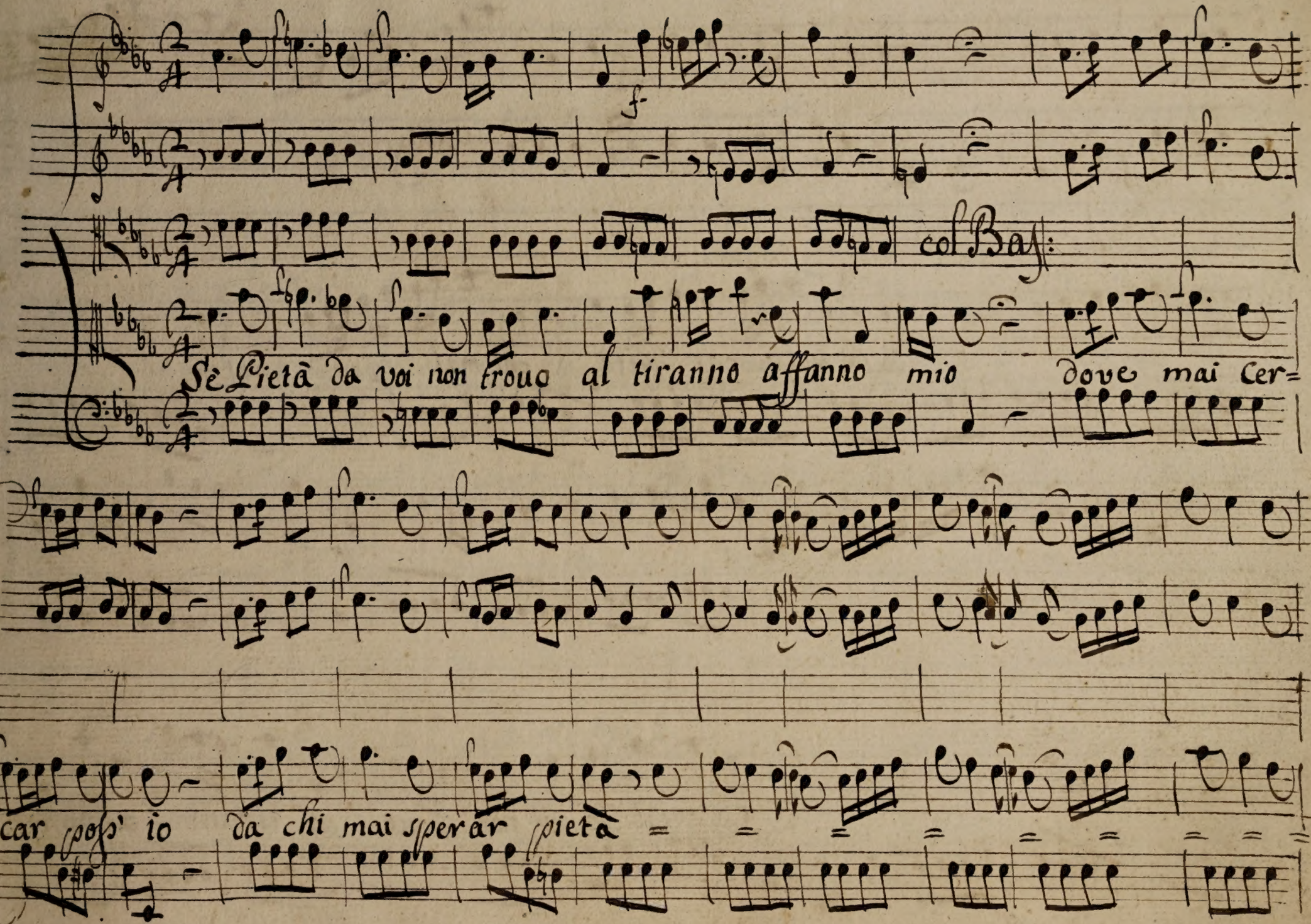

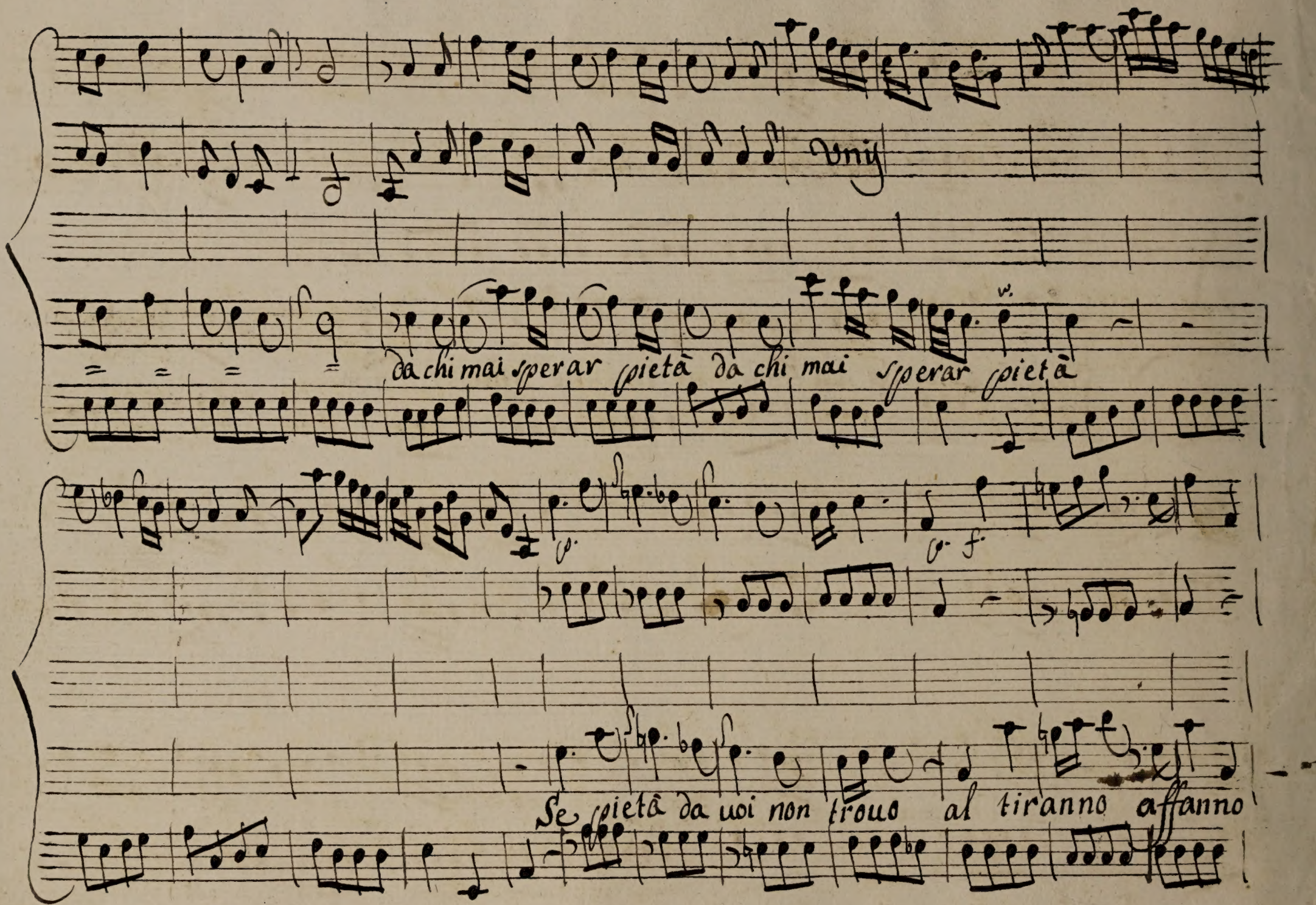
da chi mai sperar pietà da chi mai sperar pietà
Se pietà da uoi non trouo al tiranno affanno

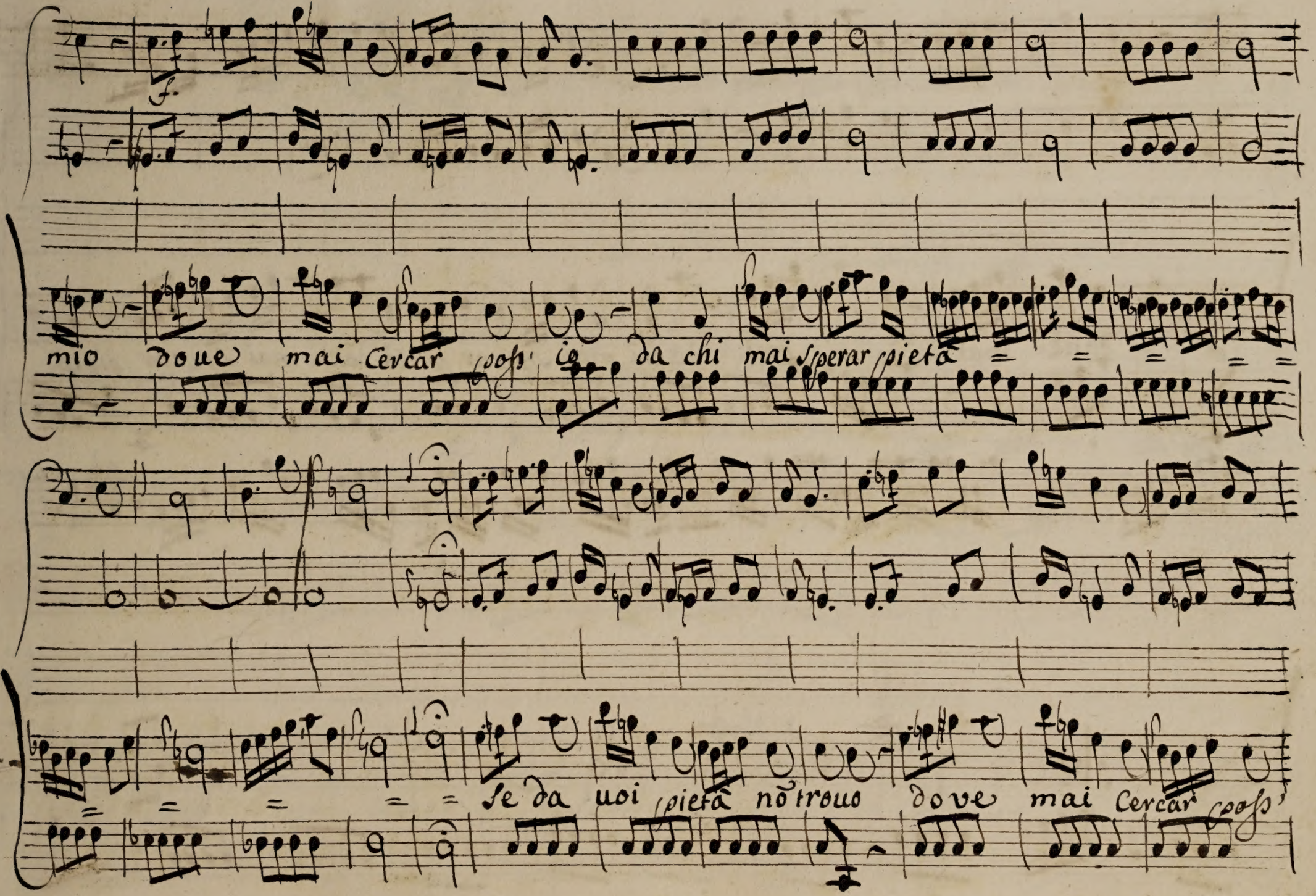
mio doue mai cercar posso ia da chi mai sperar pietà
se da uoi pietà nō trouo dove mai cercar posso

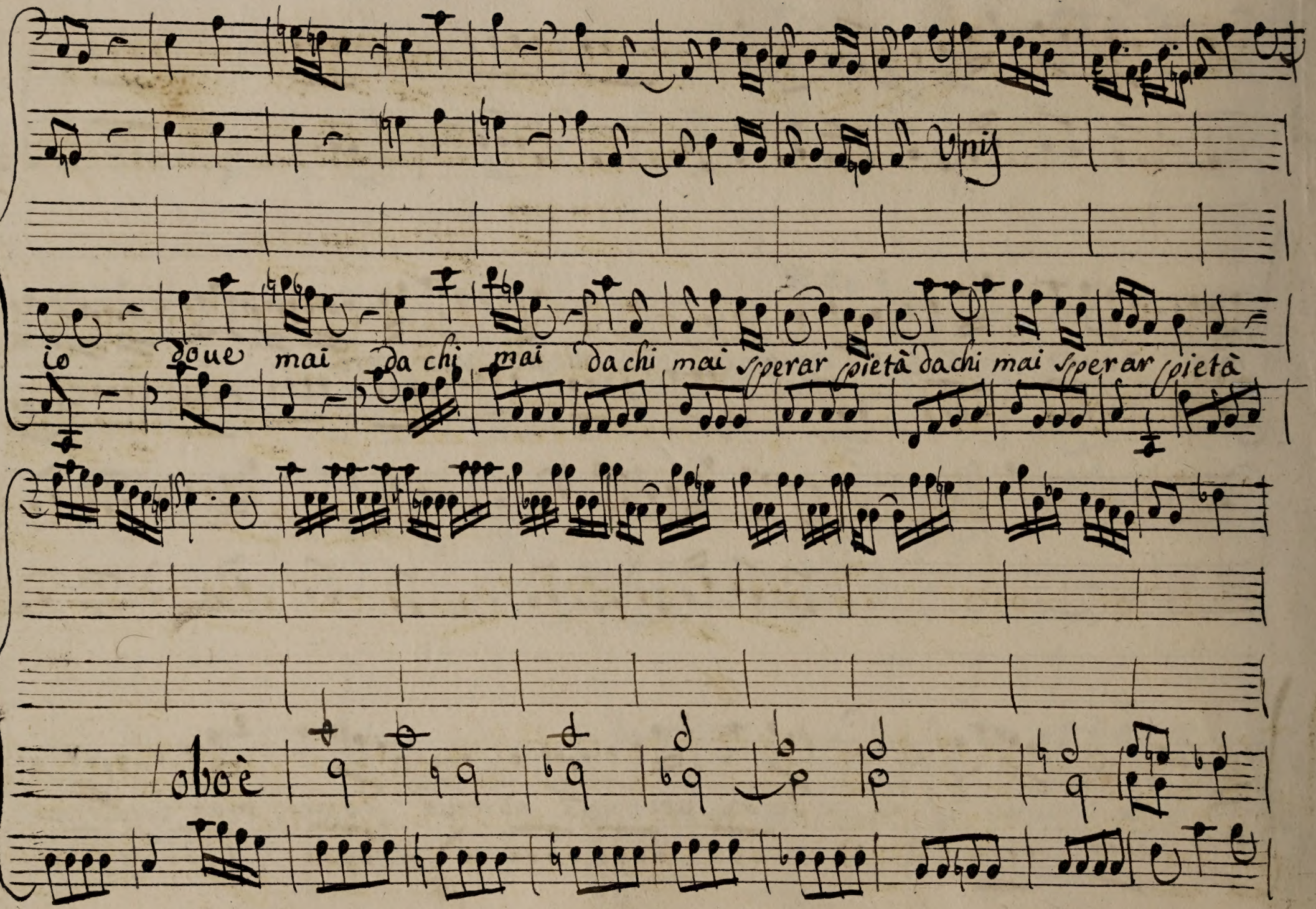
Unis
io
doue
mai
da chi
mai
da chi
mai
sperar
pietà
da chi
mai
sperar
pietà
oboè

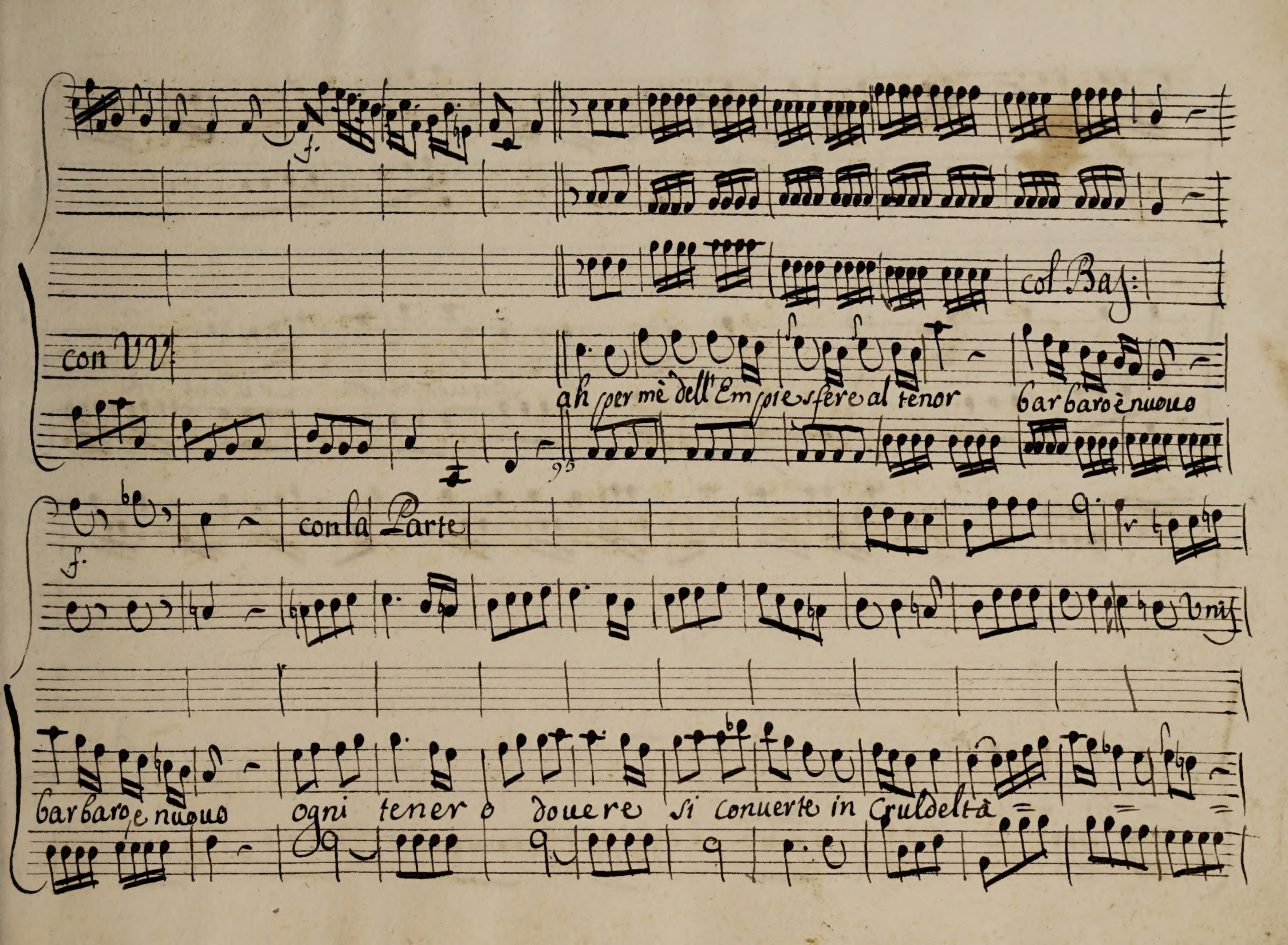
f.
col Bas:
con VV:
ah per mè dell'Empiesfere al tenor barbaro è nuouo
95
f.
con la Parte
Unis
barbaro, e nuouo ogni tener o douere si conuerte in Cruldeltà

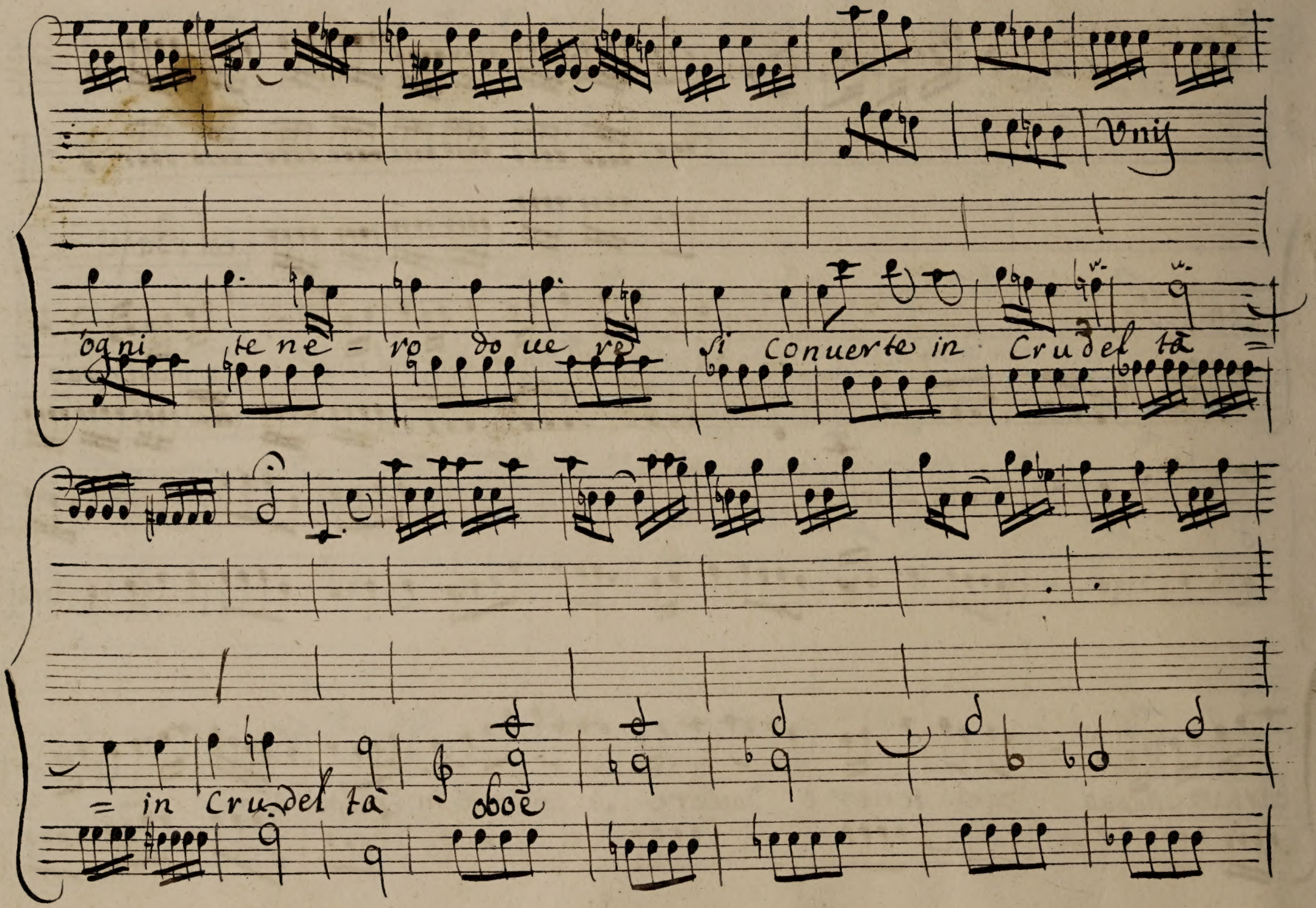
Vnij
ogni te ne - ro do ue re si conuerte in Crudel tà
= in Crudel tà
oboe

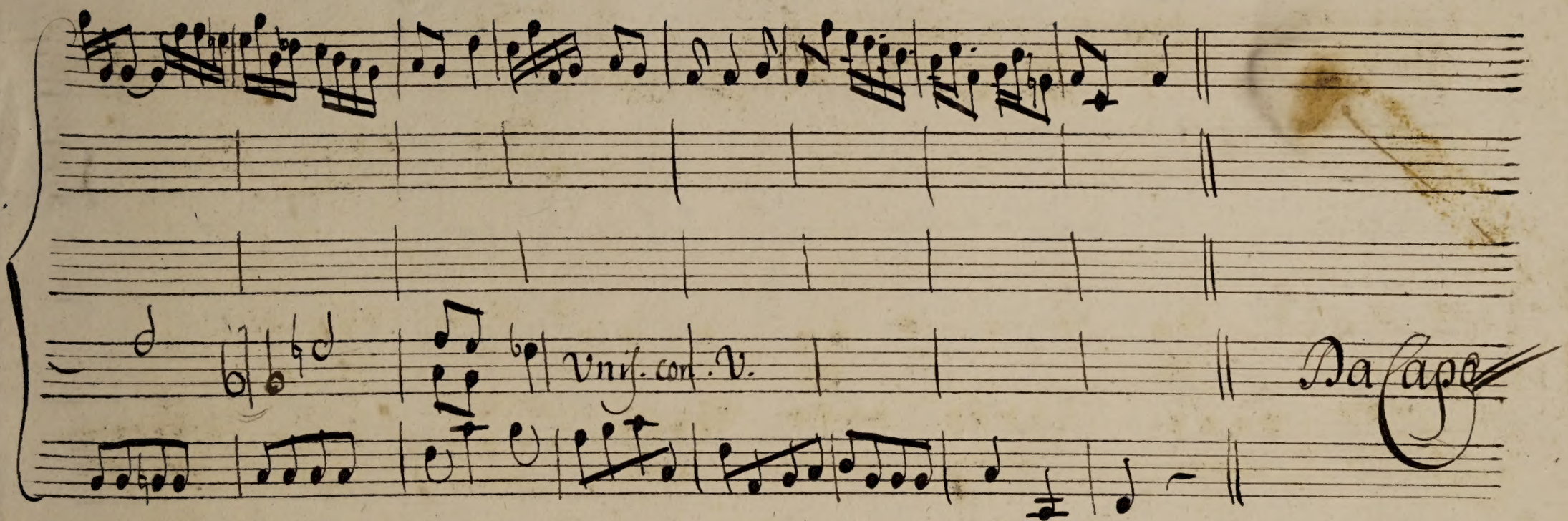
vnis. con. V.
Da Capo

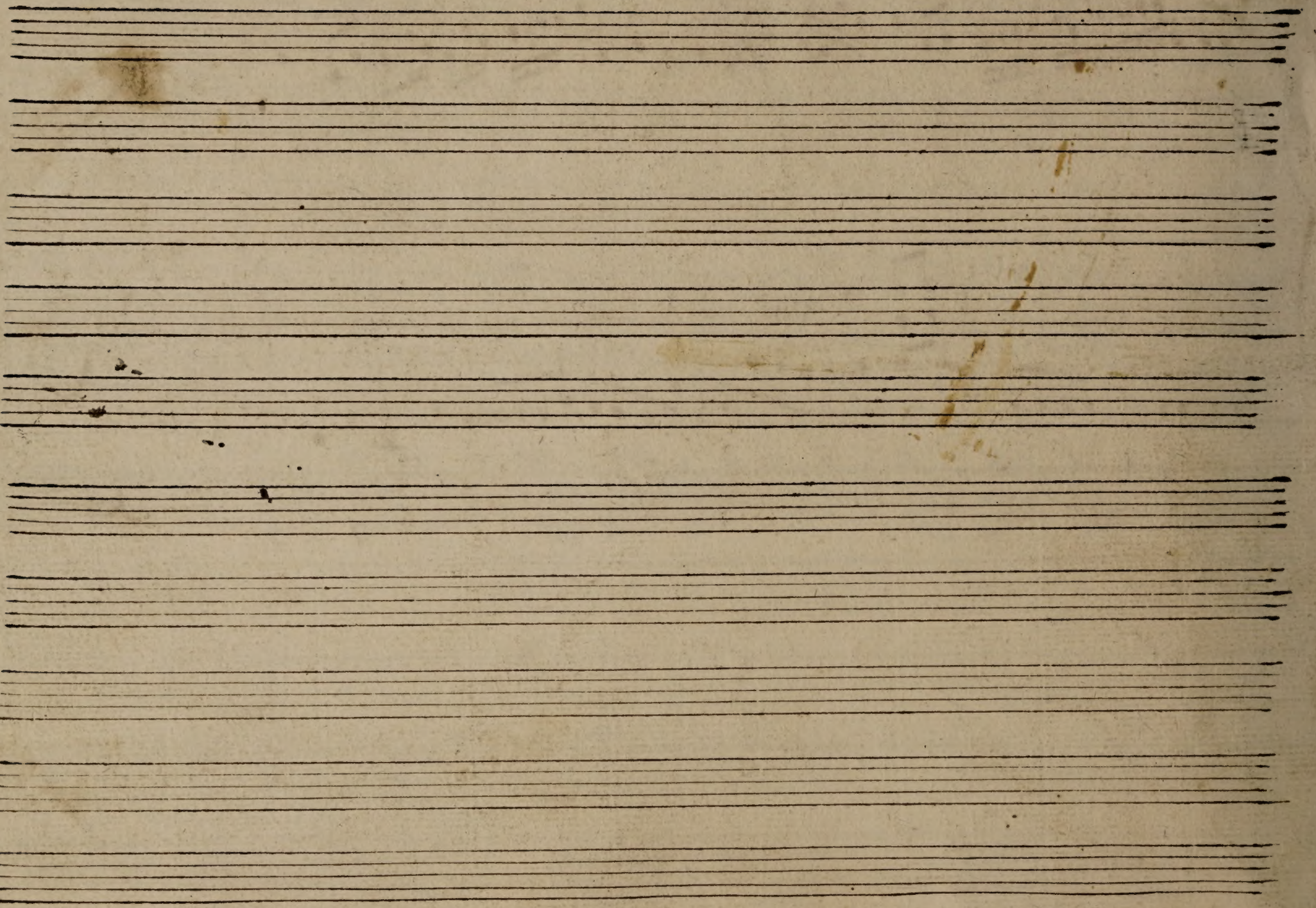

Se pietà

Canto

Larghetto

Se pietà da voi non trouo al tiranno affanno

mio do ve mai cercar poss=io dachi mai Sperar pie=

=ta -

- - - - dachi mai Sperar pietà dachi mai Sperar pietà

6 Se pietà da voi non trouo al tiranno affanno

mio do ue mai cercar poss=io dachi mai Spe=

=rar pietà -

- - - - - Se da voi pietà non trouo do ue mai cer

=car poss io doue mai dachi mai dachi mai Spe=

=rar pietà dachi mai Sperar pietà 13 ah per mi dell'Empie

fere al tenor barbaro e nuouo barbaro e nuouo ogni

tener o doue re si converte in cruldetta

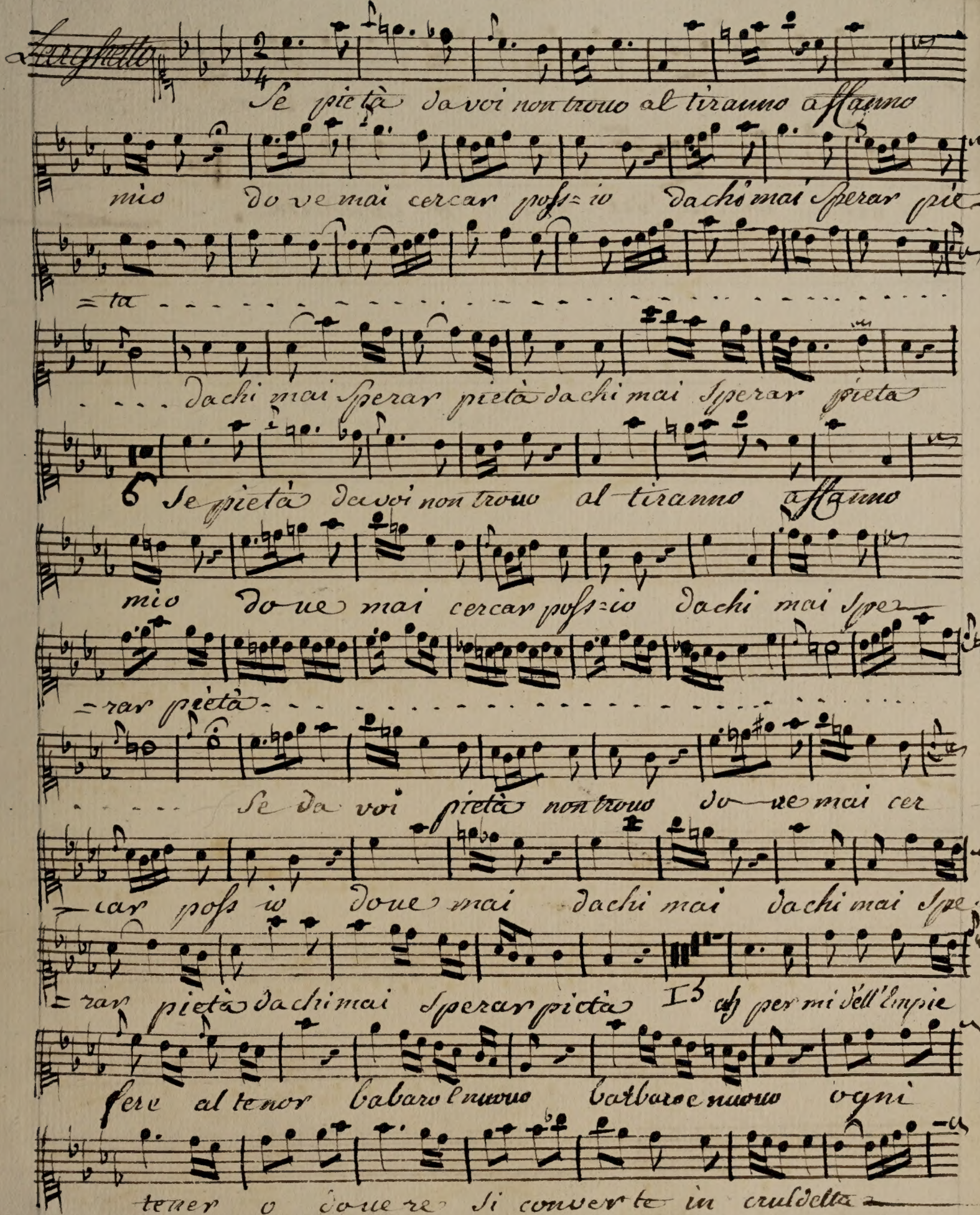

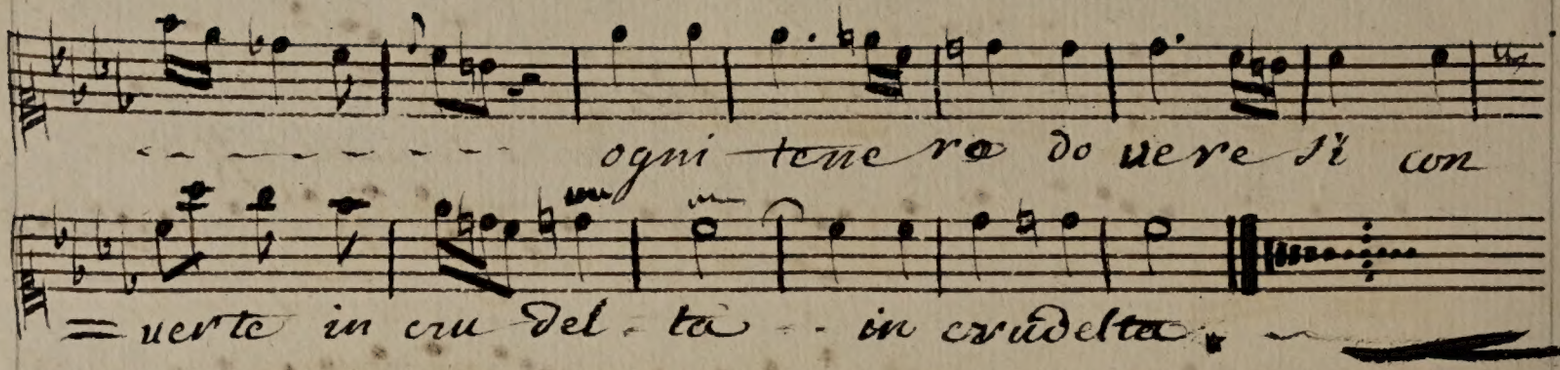

- - - - - - - - - ogni tene ro do uere si con

= uerte in cru del - ta - - in crudelta.

Si pieta

Violino Primo.

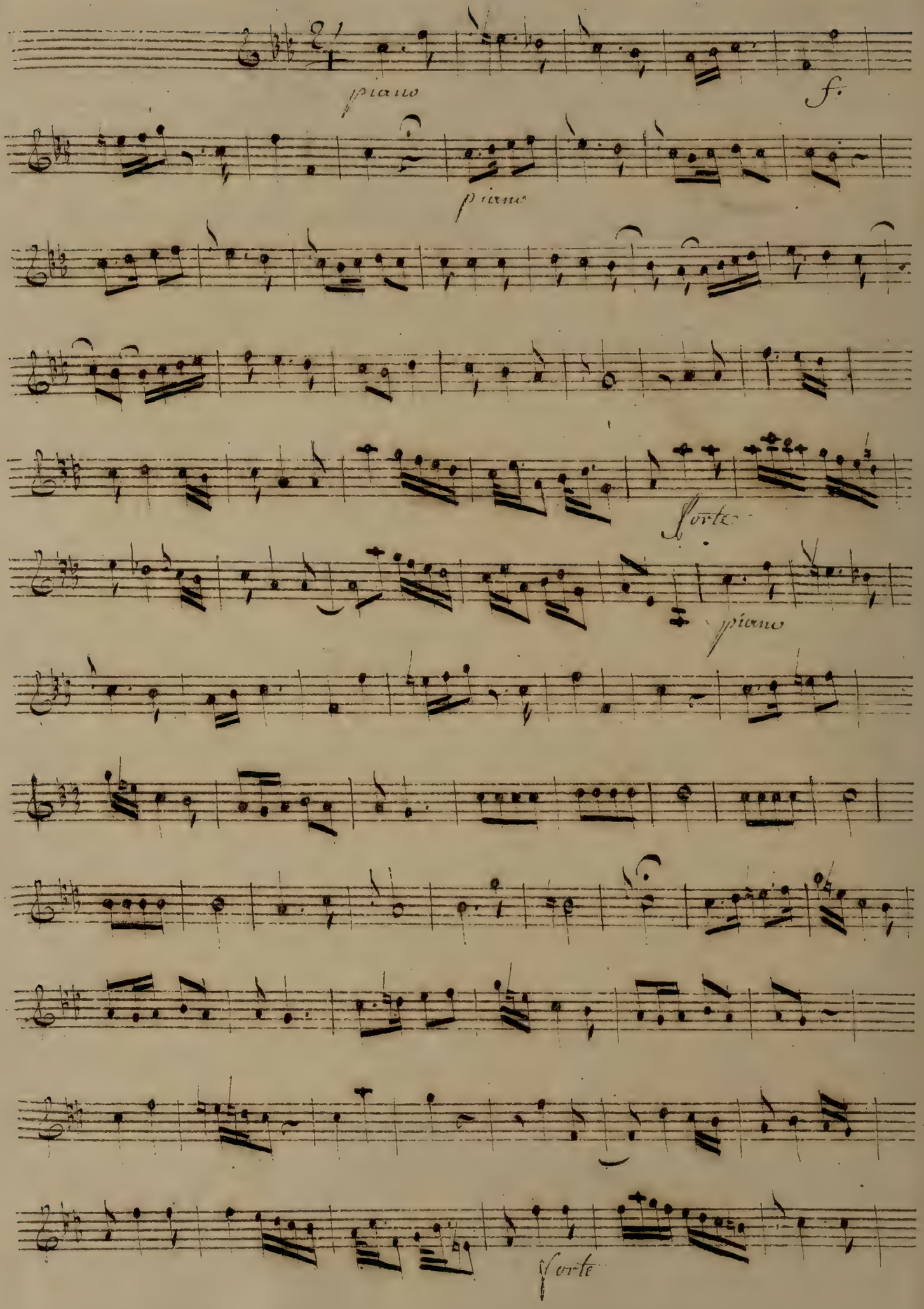
piano
f.
piano
forte
piano
forte

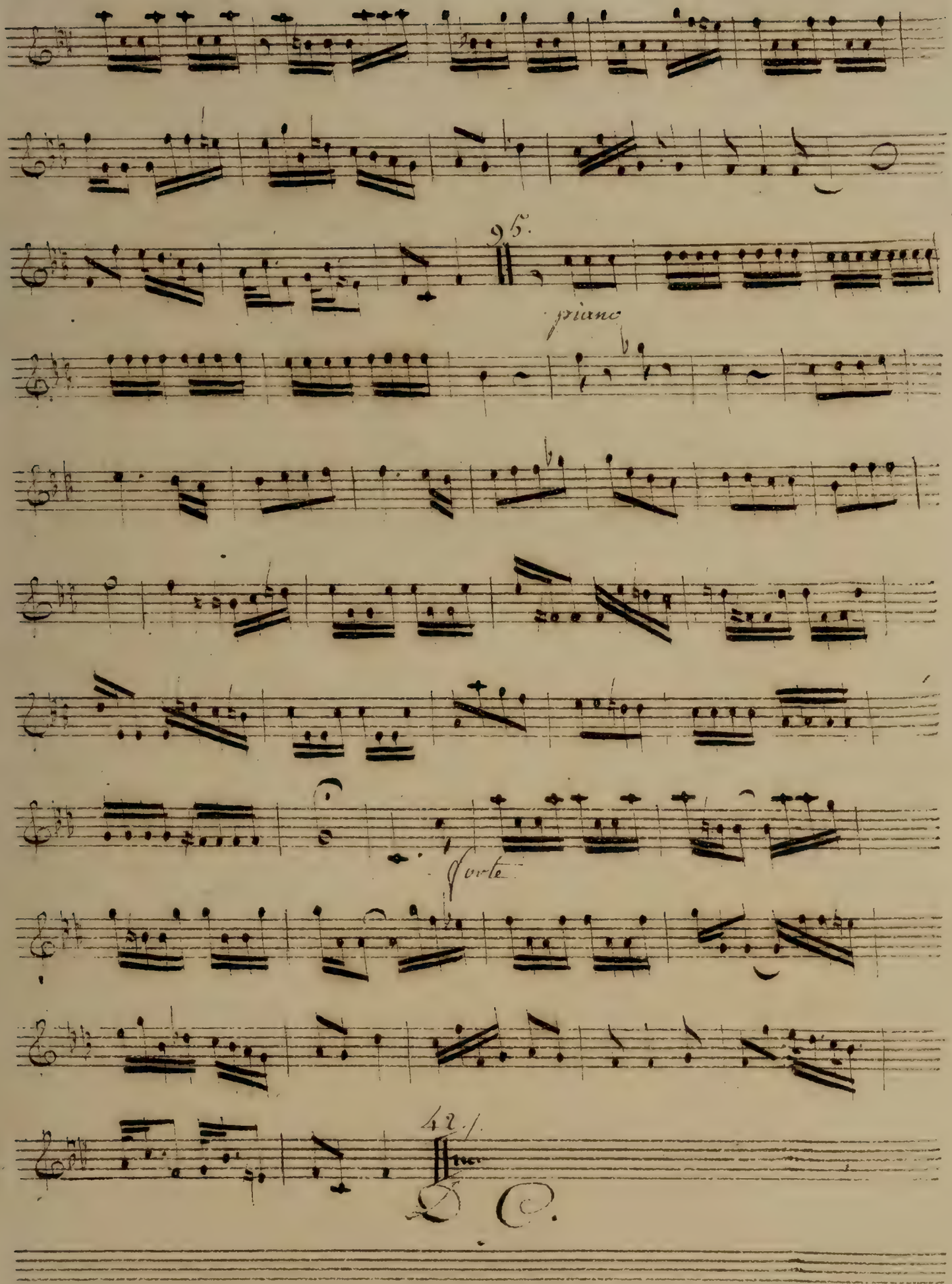
95.
piano
forte
42.

Si pieta

Violino Secondo.

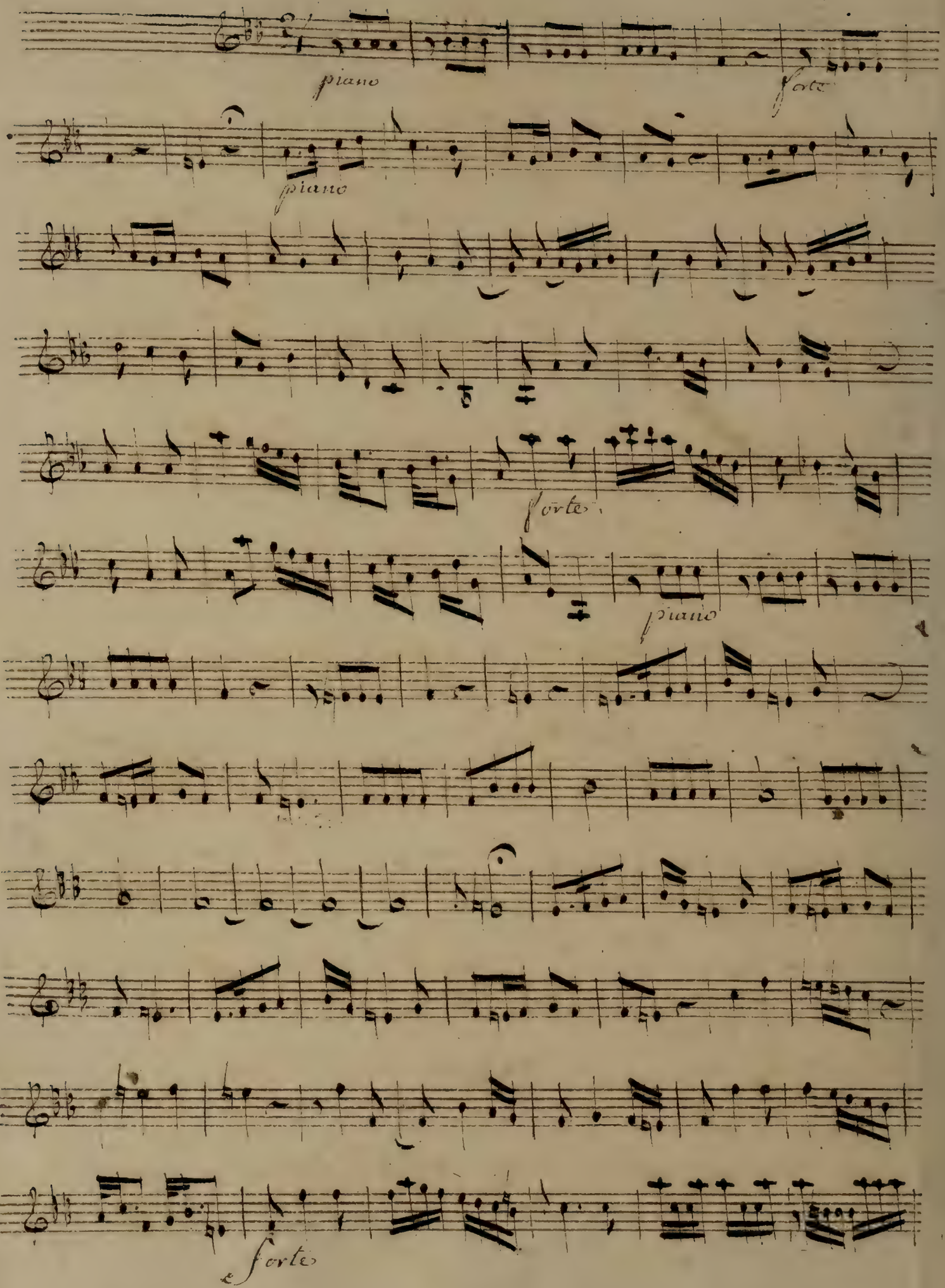
piano
forte
piano
forte
piano
e forte

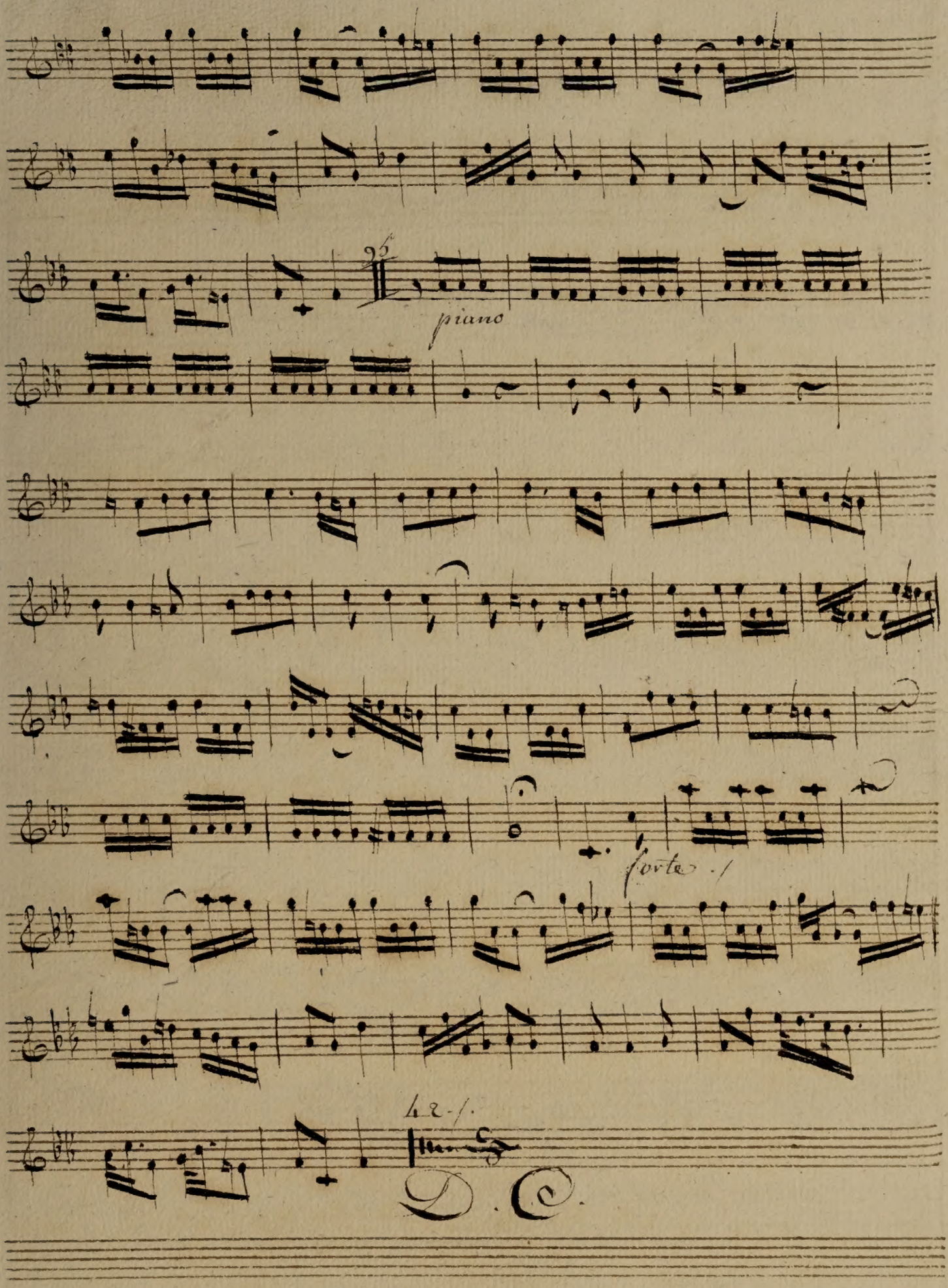
piano
forte
42
D. C.

Si preta
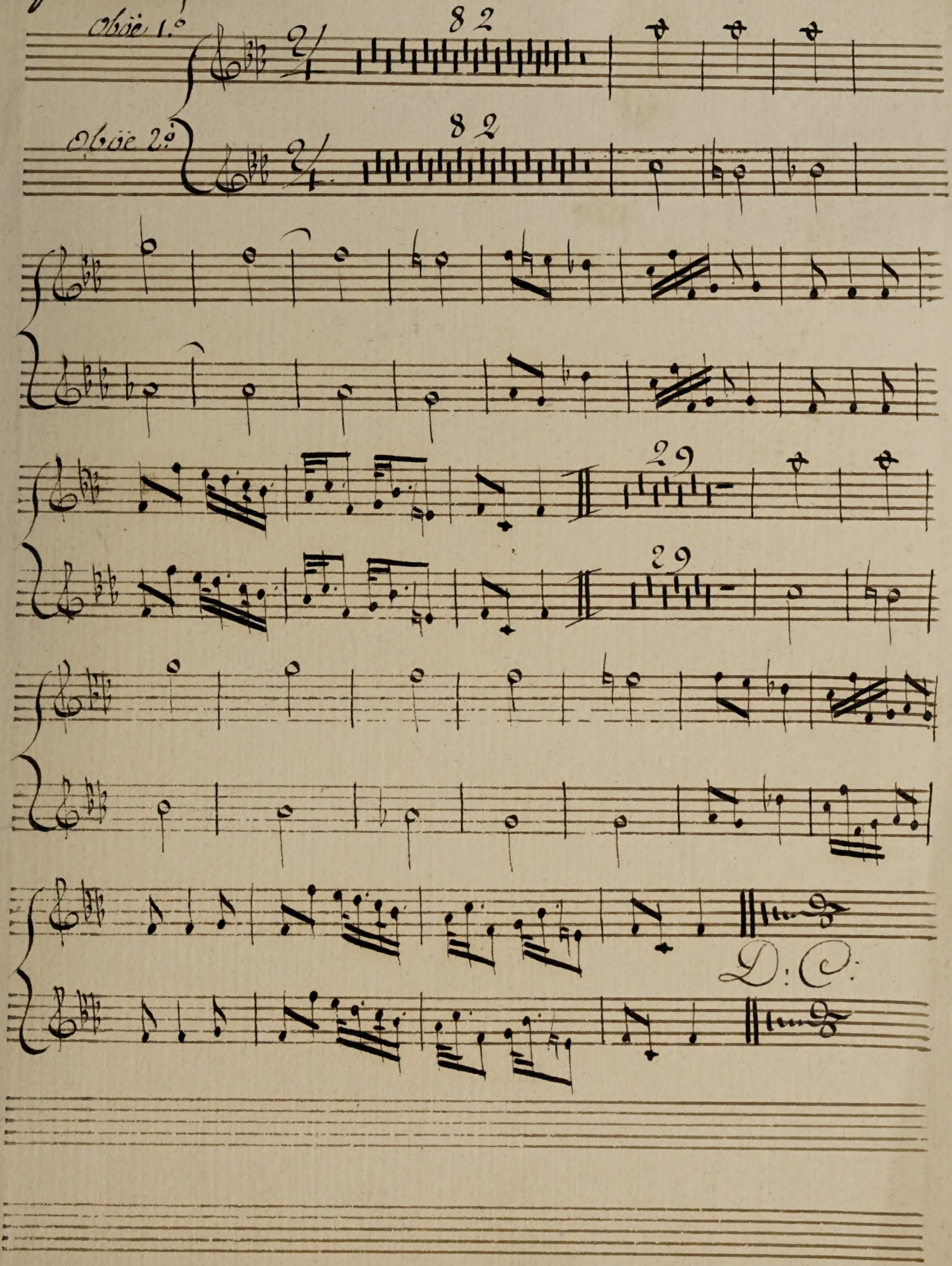
Obor.